

See JERUSALEM

In 1995, Jerusalem is the site for the biannual Congress of the World Association for Disaster and Emergency Medicine (WADEM). Every two years WADEM brings together the leading exponents of emergency medicine, disaster management, international relief, and related professions to discuss issues of mutual concern.

This is a fine opportunity for all persons, medical or non-medical, to participate in an international forum that provides an interdisciplinary approach to disaster planning and management, and facilitates exchanges between members of rescue, security, community, and medical services.

It also is an opportunity for exploration and wonder. Ask about pre- and post-conference tours!

"In 4,000-year-old Jerusalem the past and present of the country caught up with us. . . the narrow Arab alleyways and new Jewish quarter to the Wailing Wall and the the Church of the Holy

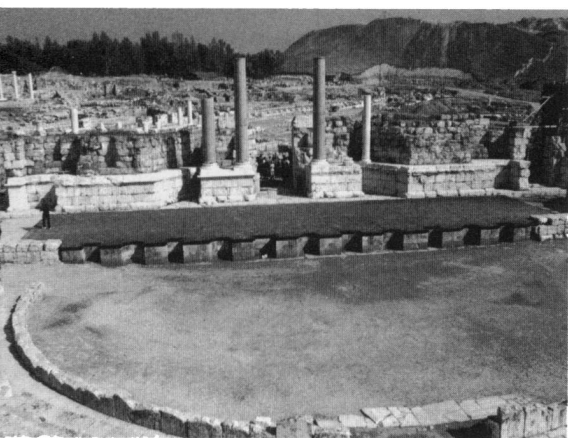

Tel Beit She'an is the site of the best-preserved Roman amphitheatre in Israel, which once seated 6,000 spectators.

PHOTOS BY DOTTY STRATTON



St. Anne's Church, located in the Muslim Quarter of Jerusalem, was built in 1140 and is noted today for its exceptional acoustics.

Sepulchre, the church of Christ the peacemaker, in which six sects wage their cold war.

"In the ghetto of the orthodox Jews I felt like an extra in a medieval film, between the black-clad men with their ringlets on their temples, the children in their old-fashioned clothing, which in the summer heat bared only their head and hands to the air. My friend . . . took me up the Mount of Olives because she wanted to show me the truly golden light of the evening over the city so that I would understand why here everyone felt nearer to their god than anywhere else."

Marlies Menge

The Negev Is Desert Enough, 1981

Oral Presentations, Roundtable Sessions and Workshops include:

- Lessons from Yugoslavia
- Industrial Hazmat Incidents
- Coordination of Community Emergency Services
- War Injuries/Refugee Management

- Environmental Hazards
- Integrated Disaster Exercises
- Natural Disasters
- Civil Wars and Terrorism
- Hospital Management in Disasters
- Environmental Protection
- Transport Accidents
- Civil Defense Exercises

A professional exhibition of emergency and medical equipment will be held concurrently with the Congress.

Come to Jerusalem, Israel, in 1995 to enjoy an important exchange of ideas with your colleagues—and take advantage of the pre- and post-conference tours of the area:

Saturday, May 27

Full day tour of the Dead Sea and the site at Masada. We will travel through the hills of the Judean Desert, passing the town of Ma'aleh Adumim on the way to the Dead Sea. Cable cars take us up the Masada. Later, enjoy the Thermal Baths and lunch at Ein Gedi Spa.

and participate in the 9th World Congress on Emergency and Disaster Medicine May 28–June 2, 1995



Sunday, May 28

Jerusalem and Bethlehem

Travel along the ancient walls of the Old City and enter through the Jaffa Gate. Walk through the Armenian and Jewish Quarters, to the Western Wall and on to the Temple Mount. Visit the Christian Quarter, Via Dolorosa and Church of the Holy Sepulchre. Continue to Yad Vashem, memorial of the Jewish Holocaust and finally, Bethlehem and the Church of the Nativity.

Friday-Sunday June 2-4

Two days and nights in Galilee

Friday: Jericho, Beit She'an, Nazareth and Tiberias. Overnight in Galilee.

Saturday: Capernaum, Tabgha, boat ride across the Sea of Galilee, Caesarea. Overnight in Tel Aviv.

Congress Location

The Jerusalem Renaissance Hotel, Jerusalem
Tel: 972 2 528111 Fax: 972 2 511824

Hotel and Tour Registration

U.S. only

Gil Travel

1617 JFK Blvd. Philadelphia, PA 19103

215/586-6655 Fax: 215/568-0696

800/223-3855

Europe and elsewhere

Kenes Tours

P.O. Box 50006 Tel Aviv, 61500 Israel

972 3 5140014 Fax 972 3 51 75674

To register, please use the form at right.

REGISTRATION FORM

9th World Congress on Emergency and Disaster Medicine

Jerusalem, Israel, May 28–June 2, 1995

Surname _____
Please type or print in block letters

First Name(s) _____

Title: Prof. Dr. Mr. Mrs. Ms.

Address _____

Country _____

Telephone _____

Fax _____

Names(s) of accompanying person(s) _____

I enclose herewith US\$ _____ or equivalent

Cheque No. _____ Bank _____
made payable to: *9th World Congress on Emergency and Disaster Medicine*

I have made a bank transfer of US\$ _____ through
Bank Leumi Le'Israel, Gan Ha'Ir Branch, Tel Aviv, Israel
Account Number 816-569 37/34

Payment by credit card: Visa MasterCard Diners Club
Name as shown on card _____
Card Number _____ Expire date ____/____/____

In payment of registration fees, as follows: Until Feb. 28, 1995 From March 1, 1995

- | | | |
|---|----------|----------|
| <input type="checkbox"/> Participant | US \$410 | US \$450 |
| <input type="checkbox"/> Accompanying Person | US \$120 | US \$140 |
| <input type="checkbox"/> Festive Farewell Dinner (per person) | US \$60 | US \$60 |

Signature _____ Date ____/____/____

Return by airmail to:
Secretariat
9th WADEM World Congress
P.O. Box 50006, Tel Aviv 61500, Israel
Tel 972 3 5140014 Fax 972 3 5175674

Do you know how to treat a scuba diving accident? Does your staff?

Chances are good that you've heard of the bends, but do you really *know* how to treat them?

Would you be confident knowing your EMS was responding to the scene of a scuba diving accident?

Divers Alert Network is an international nonprofit member-supported diving safety organization based at Duke University Medical Center.

DAN offers specialized information and training in diving medicine for divers and healthcare professionals. DAN helps EMS and physicians evaluate and treat diving-related injuries — situations your EMS may face.

- DAN is supported by an international network of hyperbaric facilities and diving specialists.
- Since 1980, DAN has assisted over 60,000 divers who needed help.
- It is estimated there are over three million active scuba divers in the United States.
- Scuba diving takes place in every state — wherever there's water, you're sure to find scuba divers.



Divers Alert Network • Duke University Medical Center • Box 3823 • Durham, NC 27710
24-hour Emergencies (919) 684-8111 • **information** (919) 684-2948 • **Fax** (919) 490-6630

Prepare For

DISASTER '95

February 24-27 1995
Hyatt Orlando
Kissimmee, Florida

The 1995 International Disaster Management Conference

CONFERENCE HIGHLIGHTS:

WESTERN WILD FIRES • INTERNATIONAL EMERGENCY RESPONSE / RWANDA AND SERAJEVO AID • CRASH OF US AIR FLT #1016 • LAKESHORE LIMITED TRAIN DERAILMENT • UNITED CHEMICAL TECHNOLOGIES EXPLOSION • URBAN SEARCH AND RESCUE / CONFINED SPACE MEDICAL CARE • LARGE-SCALE MCI PLANNING • PROLONGED INCIDENT STRESS • PUBLIC HEALTH IMPACT/DISEASES ASSOCIATED WITH IMMIGRATION • CONTINGENCY PLANNING & HEALTH CARE FACILITIES

Registration Fees:

All pre-registrations	\$285
After Feb. 1, 1995.....	\$305
FCEP Members	\$75
Preconference	\$90

Hotel:

Hyatt Orlando
 (407) 396-1234
 \$85.00 Single-Quad

Take advantage of special discounted conference fares and call the Disaster '95 travel desk at 1-800-393-9393 or call Delta Airlines at 1-800-241-6760 (Reference File Number: B1682) Contact: DISASTER '95 REGISTRAR, Florida Emergency Medicine Foundation, (407) 281-7396 or (800) 766-6335

a catastrophic earthquake hits, injuring thousands.

what would you do?

What *could* you do? Join your colleagues at the annual National Disaster Medical System conference in Nashville, Tennessee, March 11-16, 1995. Sponsored by the Federal Emergency Management Agency, the Departments of Defense, Health and Human Services, Veterans Affairs, and the Central U.S. Earthquake Consortium for all responders and officials at the local, state and federal levels who prepare for, respond to, or manage mass casualty events. For more information, write to:



NDMS Conference
 Regional Medical Education Center
 Suite 500, Medical Forum
 950 North 22nd Street
 Birmingham, AL 35203
 or call: (205)731-1812 ext. 302

UNITED STATES POSTAL SERVICE
Statement of Ownership, Management, and Circulation
(Required by 39 U.S.C. 3685)

1. Publication Title: **PREHOSPITAL & DISASTER MEDICINE**

2. Publication No.: 1 0 4 9 1 2 3

3. Filing Date: 9/29/94

4. Issue Frequency: **Quarterly**

5. No. of Issues Published Annually: 4

6. Annual Subscription Price: \$35.00, \$48.00, \$78.00

7. Complete Mailing Address of Known Office of Publication (Street, City, County, State, and ZIP+4) (Not Printer):
 1947 Camino Vida Roble, Suite 200, Carlsbad, San Diego County, CA 92008-6513

8. Complete Mailing Address of Headquarters or General Business Office of Publisher (Not Printer):
 Same as above

9. Full Names and Complete Mailing Addresses of Publisher, Editor, and Managing Editor (Do Not Leave Blank):
 Publisher (Name and Complete Mailing Address):
 Keith Griffith, P.O. Box 2789, Carlsbad, CA 92018-2789
 Editor (Name and Complete Mailing Address):
 Marvin L. Birnbaum, MD, PhD, P.O. Box 2789, Carlsbad, CA 92018-2789
 Managing Editor (Name and Complete Mailing Address):
 Laura Gilbert, P.O. Box 2789, Carlsbad, CA 92018-2789

10. Owner (If owned by a corporation, its name and address must be stated and also immediately thereafter the names and addresses of stockholders owning or holding 1 percent or more of the total amount of stock. If not owned by a corporation, the names and addresses of the individual owners must be given. If owned by a partnership or other unincorporated firm, its name and address as well as that of each individual must be given. If the publication is published by a nonprofit organization, its name and address must be stated.) (Do Not Leave Blank.)

Full Name	Complete Mailing Address
World Association of Disaster and Emergency Medicine	P.O. Box 2789, Carlsbad, CA 92018-2789
National Association of EMS Physicians	P.O. Box 2789, Carlsbad, CA 92018-2789

11. Known Bondholders, Mortgagees, and Other Security Holders Owning or Holding 1 Percent or More of Total Amount of Bonds, Mortgages, or Other Securities. If none, check here None

12. For completion by nonprofit organizations authorized to mail at special rates. The purpose, function, and nonprofit status of this organization and the exempt status for federal income tax purposes: (Check one) Has Not Changed During Preceding 12 Months Has Changed During Preceding 12 Months (If changed, publisher must submit explanation of change with this statement)

PS Form 3526, October 1994 (See Instructions on Reverse)

13. Publication Name	14. Issue Date for Circulation Data Below	
PREHOSPITAL & DISASTER MEDICINE	July/August/September 1994	
15. Extent and Nature of Circulation	Average No. Copies Each Issue During Preceding 12 Months	Actual No. Copies of Single Issue Published Nearest to Filing Date
a. Total No. Copies (Net Press Run)	7,019	6,491
b. Paid and/or Requested Circulation (1) Sales Through Dealers and Carriers, Street Vendors, and Counter Sales (Not Mailed) (2) Paid or Requested Mail Subscriptions (Include Advertisers' Proof Copies/Exchange Copies)	-	-
c. Total Paid and/or Requested Circulation (Sum of 15b(1) and 15b(2))	3,951	3,731
d. Free Distribution by Mail (Samples, Complimentary, and Other Free)	1,498	1,884
e. Free Distribution Outside the Mail (Carriers or Other Means)	978	717
f. Total Free Distribution (Sum of 15d and 15e)	2,476	2,601
g. Total Distribution (Sum of 15c and 15f)	6,427	6,332
h. Copies Not Distributed (1) Office Use, Leftovers, Spoiled (2) Return from News Agents	592	159
i. Total (Sum of 15g, 15h(1), and 15h(2))	7,019	6,491
Percent Paid and/or Requested Circulation (15c / 15g x 100)	61.48	58.92
16. The Statement of Ownership will be printed in the <u>Q/N/D</u> issue of this publication <input type="checkbox"/> Check box if not required to publish		
17. Signature and Title of Editor, Publisher, Business Manager, or Owner <u>Keith Griffith</u> Date <u>9/29/94</u>		
I certify that all information furnished on this form is true and complete. I understand that anyone who furnishes false or misleading information on this form or who omits material or information requested on the form may be subject to criminal sanctions (including fines and imprisonment) and/or civil sanctions (including multiple damages and civil penalties).		

Instructions to Publishers

- Complete and file one copy of this form with your postmaster on or before October 1, annually. Keep a copy of the completed form for your records.
 - Include in items 10 and 11, in cases where the stockholder or security holder is a trustee, the name of the person or corporation for whom the trustee is acting. Also include the names and addresses of individuals who are stockholders who own or hold 1 percent or more of the total amount of bonds, mortgages, or other securities of the publishing corporation. In item 11, if none, check box. Use blank sheets if more space is required.
 - Be sure to furnish all information called for in item 15, regarding circulation. Free circulation must be shown in items 15d, e, and i.
 - If the publication had second-class authorization as a general or requester publication, this Statement of Ownership, Management, and Circulation must be published; it must be printed in any issue in October or the first printed issue after October; if the publication is not published during October.
 - In item 16, indicate date of the issue in which this Statement of Ownership will be printed.
 - Item 17 must be signed.
- Failure to file or publish a statement of ownership may lead to suspension of second-class authorization.

Two Professional Journals

Introducing AirMed

- latest industry news and information
 - how-to articles
 - health-care reform
 - program profiles
- topics covering safety and operations
 - bimonthly

premiere issue January/February '95

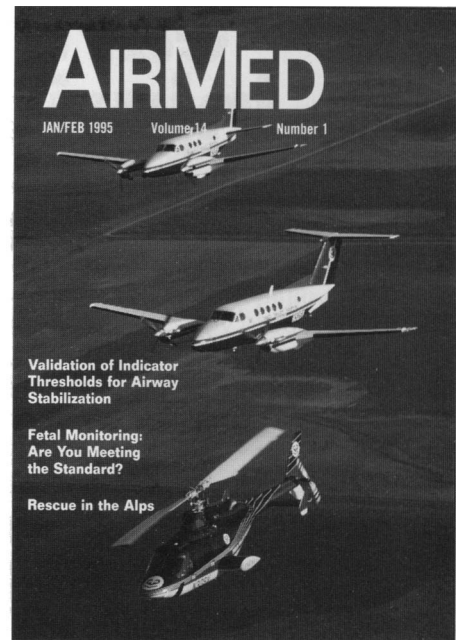

The new Air Medical Journal

- peer-reviewed dedicated solely to the *science* of air medical transport
- scientific, research-oriented articles
- association papers
- quarterly

premieres Spring '95

One Subscription Price

Only \$45.00 buys you a one-year subscription to the two professional journals that will make a difference in your career as an air medical professional. To subscribe to the *Air Medical Journal* and *AirMed*, please call the toll-free number (800) 266-5367.

Dedicated to air medical professionals.

AirMed and the *Air Medical Journal* are official publications of the Association of Air Medical Services (AAMS), the National Flight Nurses Association (NFNA), the National Flight Paramedics Association (NFPA) and the National EMS Pilots Association.

Let us give you a hand addressing the new American Heart Association guidelines



- ▶ If you would like to learn more about how the LSP AutoVent2000 or AutoVent3000 can help you save time and money, improve patient care and address the new AHA guidelines - simply contact us at 1-800-225-4577 for the nearest LSP Distributor.
- ▶ And don't forget to ask your LSP Distributor for a copy of the new video "Prehospital Ventilation - Issues and Answers."



The LSPI AutoVent Series.



One Mauchly, Irvine, CA 92718

FROM RESUSCI ANNE TO THE HEART OF THE MATTER



Laerdal™
helping save lives